

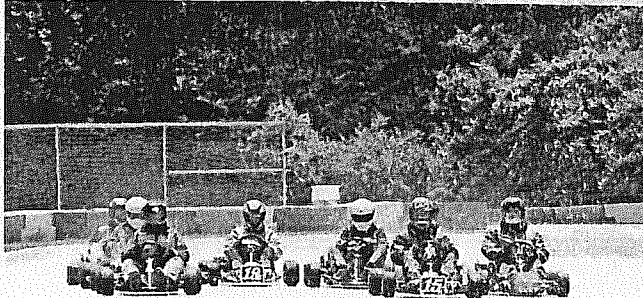

# LAND OF LINCOLN VINTAGE WEEKEND

MAY 27 & 28, 2011 · MID-STATE RACEWAY, SPRINGFIELD, IL

All karts and equipment must be 1976 and older. C-Open drivers must be at least 16 years of age. No axle clutches are allowed. Safety tech required before entering track. Tires must be 60 durometer hardness or greater. Please have your number on your kart.



## SCHEDULE OF EVENTS

### FRIDAY, MAY 27

8:00am GATES OPEN  
 9:00am - 4:00pm PRACTICE  
 5:00pm DINNER  
 After Dinner RACING UNDER THE LIGHTS

### SATURDAY, MAY 28

9:00am GATES OPEN  
 9:30am KART SHOW  
 11:00am - 12:30pm PRACTICE  
 1:00pm DRIVERS MEETING  
 After Meeting FINAL RACES  
 After Races AWARDS

### HOTEL ACCOMODATIONS

Candlewood Suites  
 2501 Sunrise Dr., Springfield, IL 62703  
 217.522.5100  
 Mention Vintage Karting!

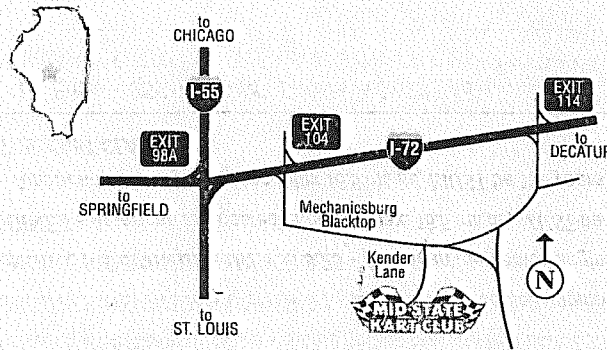

### CLASS STRUCTURE

👉 CHECK OUT THE NEW CLASS #4: 6.1 STOCK APPEARING!

- 1 **SPORTSMAN JR.** - ages 8-16, American fan cooled engine under 6.1 cu. in., dry clutch, box type muffler, 1" bore carburetor with 7/8" venturi max., no "V" manifolds, MC91, 91A, 91B, 91B1, 91M/C, 92 or 93 motors not allowed.
  - 2 **MAC 49er** - Senior drivers, McCulloch MC49 engines ONLY
  - 3 **SPORTSMAN SR** - Rear mount chassis only, American fan cooled engine under 6.1 cu. in., dry clutch, box type muffler, 1" bore carburetor with 7/8" venturi max., no "V" manifolds, MC91, 91A, 91B, 91B1, 91M/C, 92 or 93 motors not allowed.
  - 4 **6.1 STOCK APPEARING** - American fan cooled engine under 6.1 cu. in., motor to appear as manufactured, can/box type muffler, no DXL type clutch, gas and oil fuel mix only.
  - 5 **SINGLE ENGINE REAR UNDER 6.1** - Single engine rear mount under 6.1 cu. in., dry clutch, box type muffler
  - 6 **SINGLE ENGINE REAR UNDER 8.25** - Single engine rear mount under 8.25 cu. in., dry clutch, box type muffler
  - 7 **SINGLE ENGINE SIDEWINDER UNDER 6.1** - American fan cooled engine under 6.1 cu. in.
  - 8 **SINGLE ENGINE SIDEWINDER UNDER 8.25** - American fan cooled engine under 8.25 cu. in.
  - 9 **DUAL ENGINES** - American fan cooled engines. Max. 16.5 cu. in., **MUST** be 16+ years of age
  - 10 **C-OPEN** - American or foreign engines. Max 16.5 cu. in., **MUST** be 16+ years of age.
- > **NO MONSTER KART CLASS**

**FEES:** 1st Entry = \$55.00\*, Add'l Entries = \$30.00 ea. \*includes one meal ticket  
 Add'l Meals = \$10.00 ea., Pit Passes = \$10.00 / day

🔍 For questions, please contact Paul Booth at: 217.323.1750 or lindab@casscom.com



# LAND OF LINCOLN VINTAGE WEEKEND

MAY 27 & 28, 2011 · MID-STATE RACEWAY, SPRINGFIELD, IL

All karts and equipment must be 1976 and older. C-Open drivers must be at least 16 years of age. No axle clutches are allowed. Safety tech required before entering track. Tires must be 60 durometer hardness or greater. Please have your number on your kart.

NAME..... AGE.....

ADDRESS.....

PHONE..... E-MAIL.....

## 1ST CLASS ENTRY (includes 1 dinner ticket)

CLASS.....

KART#..... YEAR..... MAKE..... MODEL.....

ENGINE..... MODEL..... SIZE.....

## 2ND CLASS ENTRY

CLASS.....

KART#..... YEAR..... MAKE..... MODEL.....

ENGINE..... MODEL..... SIZE.....

## CLASS STRUCTURE

CHECK OUT THE NEW CLASS #4: 6.1 STOCK APPEARING!

- 1 **SPORTSMAN JR.** - ages 8-16, American fan cooled engine under 6.1 cu. in., dry clutch, box type muffler, 1" bore carburetor with 7/8" venturi max., no "V" manifolds, MC91, 91A, 91B, 91B1, 91M/C, 92 or 93 motors not allowed.
  - 2 **MAC 49er** - Senior drivers, McCulloch MC49 engines ONLY
  - 3 **SPORTSMAN SR** - Rear mount chassis only, American fan cooled engine under 6.1 cu. in., dry clutch, box type muffler, 1" bore carburetor with 7/8" venturi max., no "V" manifolds, MC91, 91A, 91B, 91B1, 91M/C, 92 or 93 motors not allowed.
  - 4 **6.1 STOCK APPEARING** - American fan cooled engine under 6.1 cu. in., motor to appear as manufactured, can/box type muffler, no DXL type clutch, gas and oil fuel mix only.
  - 5 **SINGLE ENGINE REAR UNDER 6.1** - Single engine rear mount under 6.1 cu. in., dry clutch, box type muffler
  - 6 **SINGLE ENGINE REAR UNDER 8.25** - Single engine rear mount under 8.25 cu. in., dry clutch, box type muffler
  - 7 **SINGLE ENGINE SIDEWINDER UNDER 6.1** - American fan cooled engine under 6.1 cu. in.
  - 8 **SINGLE ENGINE SIDEWINDER UNDER 8.25** - American fan cooled engine under 8.25 cu. in.
  - 9 **DUAL ENGINES** - American fan cooled engines. Max. 16.5 cu. in., **MUST** be 16+ years of age
  - 10 **C-OPEN** - American or foreign engines. Max. 16.5 cu. in., **MUST** be 16+ years of age
- > **NO MONSTER KART CLASS**

### CALCULATOR

1ST ENTRY  
\$55.00\* ea. x ..... = .....

ADD'L ENTRY  
\$30.00 ea. x ..... = .....

ADD'L MEAL  
\$10.00 ea. x ..... = .....

TOTAL \$ .....

\*1st entry includes 1 meal ticket

PRE-ARRIVAL ENTRY FORM 2011

Send completed form and check (made payable to Mid-State Kart Club) to:  
Paul Booth, 10808 IL Rte. 125, Beardstown, IL 62618